

ਬਾਬਾ ਫਰੀਦ ਯੂਨੀਵਰਸਿਟੀ ਆਫ ਹੈਲਥ ਸਾਇੰਸਜ਼, ਫਰੀਦਕੋਟ

ਮਿਤੀ 23/12/2024

ਜਨਤਕ ਨੋਟਿਸ

ਬਾਬਾ ਫਰੀਦ ਯੂਨੀਵਰਸਿਟੀ ਆਫ ਹੈਲਥ ਸਾਇੰਸਜ਼, ਫਰੀਦਕੋਟ ਵੱਲੋਂ **Written Test for recruitment to the post of Clerk-cum-Cashier, Cashier & E.E.G Tech under Dr B.R. Ambedkar State Institute of Medical Sciences, Mohali** ਦੀ ਭਰਤੀ ਲਈ ਮਿਤੀ 23/12/2024 ਦਿਨ ਸੋਮਵਾਰ (Monday) ਨੂੰ ਭਰਤੀ ਪ੍ਰੀਖਿਆ ਕੇਂਦਰ ਬਣਾ ਕੇ ਕਰਵਾਈ ਗਈ ਸੀ। ਇਸ ਪੇਪਰ ਦੀ Answer Key/Question Booklet ਯੂਨੀਵਰਸਿਟੀ ਦੀ ਵੈੱਬਸਾਈਟ www.bfuhs.ac.in ਤੇ ਪਲੇਡ ਕਰ ਦਿੱਤੀ ਗਈ ਹੈ, ਜੇਕਰ ਕਿਸੇ ਵੀ ਉਮੀਦਵਾਰ ਨੂੰ Answer Key ਸਬੰਧੀ ਕੋਈ ਇਤਰਾਜ਼ ਹੋਵੇ ਤਾਂ ਉਹ ਉਮੀਦਵਾਰ ਦਸਤੀ ਫੀਸ Rs. 500/- (Five Hundred only) Bank Demand Draft in favour of Registrar, BFUHS, Faridkot payable at Faridkot or Online fee (ਯੂਨੀਵਰਸਿਟੀ ਵੈੱਬਸਾਈਟ ਦੁਆਰਾ) ਭਰਨ ਉਪਰੰਤ ਰਸੀਦ ਨੱਥੀ ਕਰਕੇ ਭਰਤੀ ਸ਼ਾਖਾ, ਕਮਰਾ ਨੰਬਰ-102, ਬਾਬਾ ਫਰੀਦ ਯੂਨੀਵਰਸਿਟੀ ਆਫ ਹੈਲਥ ਸਾਇੰਸਜ਼, ਫਰੀਦਕੋਟ ਵਿਖੇ ਆਪਣਾ ਇਤਰਾਜ਼ **ਮਿਤੀ 24/12/2024 (05:00 PM)** ਤੱਕ ਜਮ੍ਹਾਂ ਕਰਵਾ ਸਕਦੇ ਹਨ। ਨਿਰਧਾਰਿਤ ਫੀਸ ਤੋਂ ਬਿਨਾਂ ਕੋਈ ਵੀ ਇਤਰਾਜ਼ ਵਿਚਾਰਿਆ ਨਹੀਂ ਜਾਵੇਗਾ।

ਉਪਰੋਕਤ ਦਿੱਤੇ ਗਏ ਸਮੇਂ ਤੇ ਬਾਅਦ ਵਿੱਚ ਪ੍ਰਾਪਤ ਹੋਏ ਇਤਰਾਜ਼ ਵਿਚਾਰੇ ਨਹੀਂ ਜਾਣਗੇ ਅਤੇ ਪ੍ਰਾਪਤ ਹੋਏ ਇਤਰਾਜ਼ ਦਾ ਨਿਪਟਾਰਾ ਕਰਨ ਤੋਂ ਬਾਅਦ ਉਪਰੋਕਤ ਪ੍ਰੀਖਿਆ ਦਾ ਨਤੀਜਾ ਘੋਸ਼ਿਤ ਕੀਤਾ ਜਾਵੇਗਾ।

ਨੋਟ: ਡਾਕ/ਈਮੇਲ ਰਾਹੀਂ ਪ੍ਰਾਪਤ ਹੋਏ ਇਤਰਾਜ਼ ਪ੍ਰਵਾਨ ਨਹੀਂ ਕੀਤੇ ਜਾਣਗੇ।

ਸਹੀ/-
ਰਜਿਸਟਰਾਰ

BABA FARID UNIVERSITY OF HEALTH SCIENCES, FARIDKOT

Clerk-cum-Cashier & Cashier

(under Dr B.R. Ambedkar State Institute of Medical Sciences, Mohali)

QUESTION BOOKLET

OMR ANSWER SHEET

ROLL NO:

| | | | | | | |
|--|--|--|--|--|--|--|
| | | | | | | |
|--|--|--|--|--|--|--|

Co-ordinator stamp

THUMB IMPRESSION OF THE CANDIDATE

FULL SIGNATURE OF THE CANDIDATE

FULL SIGNATURE OF INVIGILATOR

Time Allowed: 1:00 Hour (11:00 AM to 12:00 Noon)

Maximum Marks: 50

1. Use BLACK FINE TIP BALL PEN only. Use of pencil is not allowed.
2. Write your Roll number on the OMR answer-sheet and also on the question-booklet only in the space provided for the purpose and at no other place in the question booklets and Answer-sheet
3. Enter the Question Booklet Set and Number on the OMR Answer-sheet and also darken the corresponding bubbles with BLACK FINE TIP BALL PEN.
4. Do not put any marks anywhere in the Question booklet /on the OMR Answer-sheet.
5. **There are 50 objective type questions in all of 1 Mark each.** Before attempting the questions, check that the Question-booklet is complete. In case any question/part of question or page is missing, inform the Centre Superintendent within 5 minutes of the start of the examination. After that no claim will be entertained.
6. **Each question is followed by four alternative responses listed as A), B), C) and D) out of which only one is correct / most correct. In case, all the ovals are left blank, there will be deduction of marks @ 0.25 mark for each such unattempted question. Fifth oval 'E' (introduced for security purpose) is to be darkened in case you do not want to attempt the question to avoid negative marking.**
7. To open the question booklet, remove the seal gently when asked to do so. Handover the OMR Answer-sheet to the officer on duty on the completion of the time before you leave the examination hall.
8. **The candidates are permitted to carry his/her question booklet after completion of the examination but OMR Sheets are compulsory required to be deposited with the invigilator.**
9. A candidate who create disturbance of any kind or changes his/her seat or is found in possession of any paper possibility of any assistance to him/her or unfair means will be expelled from the examination by the Centre superintendent/Observer, whose decision shall be final. ("Expulsion" for this purpose would mean cancellation of the entire examination of the candidate).
10. **THE CANDIDATES ARE NOT PERMITTED TO CARRY ANY TELECOMMUNICATION EQUIPMENT SUCH AS WATCH, CELLULAR PHONE, WIRELESS SET, SCANNER ETC. INSIDE THE EXAMINATION HALL.**
11. For rough work, use only the blank space of the Question booklet.
12. The candidates will not be allowed to leave the examination hall during the examination.
13. Borrowing any material is not allowed.
14. The answer-sheet is designed for Computer evaluation. If the instructions are not followed properly, the candidate alone shall be responsible for the resultant loss.
15. Smoking/Refreshment shall not be allowed in the Entrance Test Centre/Hall.
16. Male candidates shall affix their Left Thumb Impression (LTI) while Female candidates shall affix Right Thumb Impression (RTI) at the prescribed place on the OMR answer sheet, Question Booklet and attendance sheet. The Centre superintendent shall also obtain and retain it for record.
17. The candidate must fill both the question booklet number and OMR answer sheet number on the attendance sheet.
18. No candidate shall be allowed to leave the centre before **12:00 Noon**.

Directions (Question 1 to 5): Read the passage carefully to answer the following questions:

Once upon a time, there was an enchanted forest that was home to many magical creatures. The trees in the forest were so tall that their tops touched the clouds, and their leaves sparkled like emeralds. The forest was protected by an invisible barrier that only the pure of heart could pass through. Many people tried to enter the forest, but failed. Among them was a girl named Arial, who had heard tales of the forest's wonders from her grandmother. With a heart full of hope and curiosity, Arial set out on a journey to find the enchanted forest. As she approached the barrier, Arial closed her eyes and took a deep breath. To her delight, she was able to pass through the barrier effortlessly. Inside, she encountered talking animals, friendly fairies, and streams of crystal-clear water.

1. What was unique about the trees in the enchanted forest?
 - a. They were tall and their leaves sparkled like emeralds.
 - b. They were short and had golden leaves.
 - c. They were covered in snow year-round.
 - d. None of these
2. Who could pass through the invisible barrier that protected the forest?
 - a. Only children under the age of 10.
 - b. Only the pure heart.
 - c. Only those who had magical powers.
 - d. None of these

3. What motivated Aria to seek out the enchanted forest?
 - a. She was following a map she found.
 - b. She wanted to escape from her village.
 - c. She heard tales of the forest's wonders from her grandmother.
 - d. She was looking for a rare flower
4. How did Aria feel when she passed through the barrier?
 - a. Delighted
 - b. Disappointed
 - c. Scared
 - d. Angry
5. What did Aria discover inside the forest?
 - a. Dangerous creatures and dark caves
 - b. A village of humans living in secrecy.
 - c. Talking animals, friendly fairies, and crystal-clear streams.
 - d. A treasure chest filled with gold.
6. Choose the correct option to complete the sentence:
Neither of the answers _____ correct.
 - a. is
 - b. will
 - c. had
 - d. have been
7. He _____ in London since 2010.
 - a. lived
 - b. has lived
 - c. has been living
 - d. Living
8. What is the past participle of the verb 'to slide'.
 - a. slid
 - b. slided
 - c. sliding
 - d. Sliden
9. Which idiom means 'feeling sick'.
 - a. flying off the handle
 - b. burning the midnight oil
 - c. under the weather
 - d. in a pickle

10. Each of the students _____ a project to present.
- have
 - has
 - are
 - Were
11. What is the function of the VLOOKUP formula in Excel?
- Organize and sort data in ascending or descending order automatically.
 - Retrieve specific data from a row in a table based on a matching value in the first column.
 - Perform calculations, such as summing values across a specified range of cells.
 - None of these
12. What is an operating system?
- A program that allows users to write and execute code in high-level languages.
 - A system component that physically connects hardware devices for seamless communication.
 - A background application designed to monitor and protect the system from external threats.
 - A core system software responsible for managing hardware resources and providing a platform for applications to run.
13. What is e-governance?
- A framework for electronically delivering government services, improving transparency and efficiency.
 - A system focused on maintaining digital records for crime and law enforcement agencies.
 - A technology-driven approach aimed at replacing traditional governance structures with automation.
 - None of these
14. Which feature in Microsoft Word allows you to create a mail merge?
- The tool used for managing citations and bibliographies.
 - A feature designed for linking and integrating data between documents.
 - A dedicated tab that facilitates merging personalized data into templates for letters, envelopes, or labels.
 - None of these
15. How can you freeze the top row in Excel?
- Insert > Freeze Panes > Freeze Top Row
 - Data > Freeze Panes > Freeze Top Row
 - Home > Freeze Panes > Freeze Top Row
 - View > Freeze Panes > Freeze Top Row
16. In Excel, what does the IF function do?
- Sorts data by evaluating a condition and applying a specific order.
 - Compares a logical expression and provides customized outputs based on whether the condition is met or not.
 - Automatically generates summary statistics for numerical data, such as averages or sums.
 - None of these
17. Which of the following is defined as an attempt to steal, spy, damage or destroy computer systems, networks or their associated information?
- Cryptography
 - Computer Security
 - Cyber Attack
 - None of these
18. A small text file created by a website that is stored in the user's computer temporarily for that session is called _____.
- Bug
 - Cache
 - Malware
 - Cookies

19. What does KYC stand for in the context of financial cybersecurity?
- Know Your Costumer
 - Know Your Cause
 - Keep your credit
 - None of these
20. Which is the world's first computer network?
- ARPANET
 - ETHERNET
 - NETSPACE
 - None of these
21. Which ocean lies between Africa and Australia?
- Indian Ocean
 - Pacific Ocean
 - Atlantic Ocean
 - Arctic Ocean
22. Who is known as the Father of the White Revolution of India?
- Manohar Bapat
 - Verghese Kurien
 - Harsh Vardhan
 - Rajendra Prasad
23. Which desert is the hottest desert in the world?
- Thar Desert
 - Gobi Desert
 - Atacama Desert
 - Sahara Desert
24. 'Udbodhana', a magazine, was founded by which prominent figure?
- Jyotirao Phule
 - Swami Vivekananda
 - Mahatma Gandhi
 - Maulana Abul Khan Azad
25. In human beings, what is the primary function of Haemoglobin?
- Carrying nutrients to the cell
 - Producing antibodies
 - Carrying oxygen from the lungs to the rest of the body
 - Removing waste from the cells
26. Which among these is known as 'Black Pagoda'?
- Konark Sun Temple
 - Deogarh Temple
 - Khajuraho Temple
 - Shore Temple
27. Which river is the longest river in India?
- Godavri
 - Yamuna
 - Narmada
 - Ganga
28. Where are Ajanta Caves located?
- Madhya Pradesh
 - Gujarat
 - Maharashtra
 - None of these
29. Which dam in India produces maximum amount of Hydroelectric power?
- Tehri Dam
 - Bhakra Nangal Dam
 - Hirakud Dam
 - Sardar Sarover Dam
30. What does an IPO stand for in the stock market?
- Immediate Public Offering
 - Initial Public Offering
 - International Purchase Offer
 - Internal Private Operation
31. Which film is selected as the Indian entry for the best International Feature Film for the 97th Academy Awards (Oscars)?
- Maharaja
 - Fighter
 - Laapataa Ladies
 - Kalki: 2898 AD
32. Who is the current World Chess Champion?
- Gukesh Dommaraju
 - Magnus Carlsen
 - Ding Liren
 - Arjun Erigaisi

33. 'Impossible is Nothing' is the tagline of which company?
 a. Puma b. Skechers
 c. Adidas d. Nike
34. Who is the Chief Minister of Rajasthan?
 a. Himanta Biswa Sarma
 b. Bhupendra Patel
 c. Nitish Kumar
 d. Bhajan Lal Sharma
35. Who is the new chairman of Tata Trusts?
 a. Jamshedji Tata b. Noel Tata
 c. Ratan Tata d. None of these
36. External Affairs Minister S. Jaishankar went to which country for SCO meeting?
 a. Sri Lanka b. Brazil
 c. Pakistan d. Japan
37. Name the cyclone which struck Odisha and West Bengal recently and caused large scale evacuation these states?
 a. Cyclone Dana b. Cyclone Fani
 c. Cyclone Hudhud d. Cyclone Phailin
38. Name of a state that is recited in our National Anthem, which is not in independent India?
 a. Sindh b. Utkala
 c. Punjab d. None of these
39. Which Indian player won the maximum medals in Paris Olympics?
 a. Neeraj Chopra b. Ramita Jindal
 c. Arjun Babuta d. Manu Bhaker
40. Which state has currently approved a 35% reservation for women in a state government recruitment?
 a. Odisha b. Madhya Pradesh
 c. Jharkhand d. Rajasthan
41. If DRIVE is coded as 59372, and SPUR is coded as 6489, what will be code for PRIDE?
 a. 49532 b. 49253
 c. 45329 d. 49352
42. In a certain code language, 'health is wealth' is written as 'gol hiv lah', 'smile good health' is written as 'tim gol gil' and 'cry is not smile' is written as 'lah vil tan gil'. How will 'wealth' be written in the same code language?
 a. gol b. lah
 c. gil d. hiv
43. The ratio of present ages of Asha and Lata is 5:6. If the difference between their ages is 6 years, then what will be Lata's age after 5 years?
 a. 45 b. 41
 c. 35 d. 40
44. If 18 October 2006 was Wednesday, then what was the day of the week on 17 October 2000?
 a. Tuesday b. Monday
 c. Wednesday d. Friday

45. In a family of 8 persons with two couples, P is the son of Q and brother of R. S is the daughter of M, who is married to R. T is the aunt of S and mother of V. R's nephew W is the son of P and has a sister V. How is V related to M?

- a. Cousin Sister
- b. Nephew
- c. Daughter
- d. Niece

46. In the following letter series, some of the letters are missing which are given in that order as one of the alternatives below it. Choose the correct alternative.

__aba__ba__ab

- a. abbba
- b. baabb
- c. abbab
- d. bbaba

Directions (Ques 47 to 49): Read the following information carefully to answer the given questions:

Fifty books belonging to different subjects, viz. History (8), Geography (7), Literature (13), Psychology (8) and Science (14), are placed on a shelf. They are arranged in an alphabetical order subject to the condition that no two books of the same subject are placed together so long as books of other subjects are available. Unless otherwise mentioned, all counting is done from the left.

47. Which subject does the 40th book belongs to?

- a. Science
- b. Psychology
- c. History
- d. Literature

48. What is the position of the last book in Psychology?

- a. 36th
- b. 37th
- c. 38th
- d. 39th

49. Counting from the right, to which subject does the 39th book belong?

- a. History
- b. Psychology
- c. Geography
- d. Science

50. Find the missing number in the given figure.

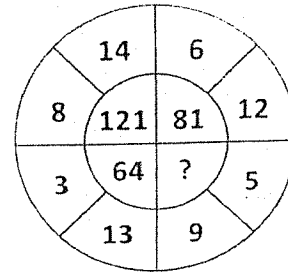

- a. 64
- b. 49
- c. 100
- d. 72

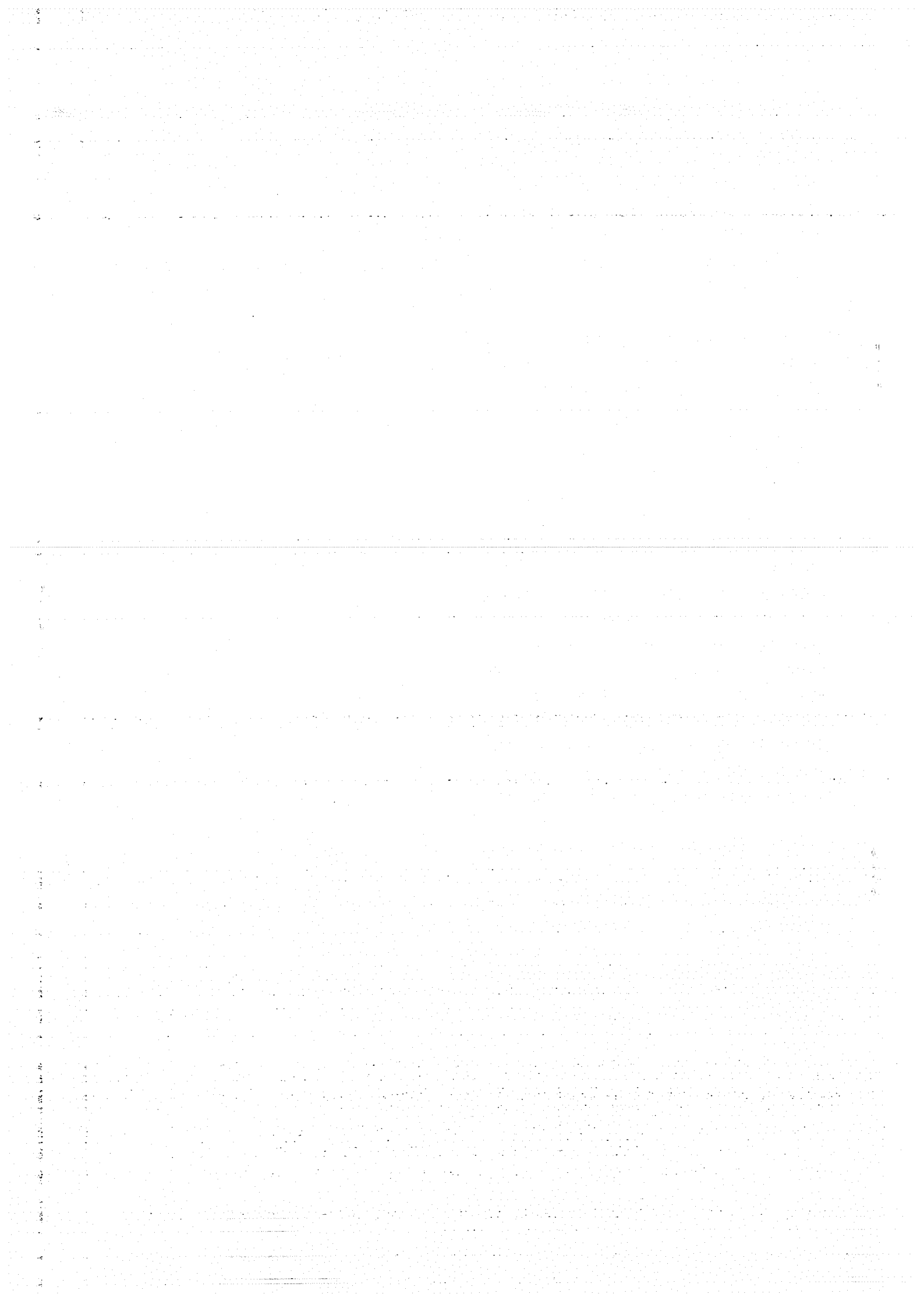

ANSWER KEY

Recruitment test conducted on 23/12/2024 for post of Cashier & Clerk-cum-Cashier
under Dr. B.R Ambedkar Institute of Medical Sciences, Mohali

| | | | | |
|----|---|--|----|---|
| 1 | A | | 26 | A |
| 2 | B | | 27 | D |
| 3 | C | | 28 | C |
| 4 | A | | 29 | A |
| 5 | C | | 30 | B |
| 6 | D | | 31 | C |
| 7 | C | | 32 | A |
| 8 | A | | 33 | C |
| 9 | C | | 34 | D |
| 10 | B | | 35 | B |
| 11 | B | | 36 | C |
| 12 | D | | 37 | A |
| 13 | A | | 38 | A |
| 14 | C | | 39 | D |
| 15 | D | | 40 | B |
| 16 | B | | 41 | D |
| 17 | C | | 42 | D |
| 18 | D | | 43 | B |
| 19 | B | | 44 | A |
| 20 | A | | 45 | D |
| 21 | A | | 46 | C |
| 22 | B | | 47 | D |
| 23 | D | | 48 | C |
| 24 | B | | 49 | A |
| 25 | C | | 50 | B |

BABA FARID UNIVERSITY OF HEALTH SCIENCES, FARIDKOT

E.E.G Tech

(under Dr B.R. Ambedkar State Institute of Medical Sciences, Mohali)

QUESTION BOOKLET

THUMB IMPRESSION OF THE CANDIDATE

OMR ANSWER SHEET

FULL SIGNATURE OF THE CANDIDATE

ROLL NO:

| | | | | | | |
|--|--|--|--|--|--|--|
| | | | | | | |
|--|--|--|--|--|--|--|

Co-ordinator stamp

FULL SIGNATURE OF INVIGILATOR

Time Allowed: 1:00 Hour (11:00 AM to 12:00 Noon)

Maximum Marks: 50

1. Use **BLACK FINE TIP BALL PEN** only. Use of pencil is not allowed.
2. Write your Roll number on the OMR answer-sheet and also on the question-booklet only in the space provided for the purpose and at no other place in the question booklets and Answer-sheet
3. Enter the Question Booklet Set and Number on the OMR Answer-sheet and also darken the corresponding bubbles with **BLACK FINE TIP BALL PEN**.
4. Do not put any marks anywhere in the Question booklet /on the OMR Answer-sheet.
5. **There are 50 objective type questions in all of 1 Mark each.** Before attempting the questions, check that the Question-booklet is complete. In case any question/part of question or page is missing, inform the Centre Superintendent within 5 minutes of the start of the examination. After that no claim will be entertained.
6. **Each question is followed by four alternative responses listed as A), B), C) and D) out of which only one is correct / most correct. In case, all the ovals are left blank, there will be deduction of marks @ 0.25 mark for each such unattempted question. Fifth oval 'E' (introduced for security purpose) is to be darkened in case you do not want to attempt the question to avoid negative marking.**
7. To open the question booklet, remove the seal gently when asked to do so. Handover the OMR Answer-sheet to the officer on duty on the completion of the time before you leave the examination hall.
8. **The candidates are permitted to carry his/her question booklet after completion of the examination but OMR Sheets are compulsory required to be deposited with the invigilator.**
9. A candidate who create disturbance of any kind or changes his/her seat or is found in possession of any paper possibility of any assistance to him/her or unfair means will be expelled from the examination by the Centre superintendent/Observer, whose decision shall be final. ("Expulsion" for this purpose would mean cancellation of the entire examination of the candidate).
10. **THE CANDIDATES ARE NOT PERMITTED TO CARRY ANY TELECOMMUNICATION EQUIPMENT SUCH AS WATCH, CELLULAR PHONE, WIRELESS SET, SCANNER ETC. INSIDE THE EXAMINATION HALL.**
11. For rough work, use only the blank space of the Question booklet.
12. The candidates will not be allowed to leave the examination hall during the examination.
13. Borrowing any material is not allowed.
14. The answer-sheet is designed for Computer evaluation. If the instructions are not followed properly, the candidate alone shall be responsible for the resultant loss.
15. Smoking/Refreshment shall not be allowed in the Entrance Test Centre/Hall.
16. Male candidates shall affix their Left Thumb Impression (LTI) while Female candidates shall affix Right Thumb Impression (RTI) at the prescribed place on the OMR answer sheet, Question Booklet and attendance sheet. The Centre superintendent shall also obtain and retain it for record.
17. The candidate must fill both the question booklet number and OMR answer sheet number on the attendance sheet.
18. No candidate shall be allowed to leave the centre before **12:00 Noon**.

1. Wave with a single deflection either up or down from the baseline.
 - A. Transient
 - B. Polyphasic
 - C. Paroxysmal
 - D. Monophasic
2. What pattern is affected by eye-opening and closing?
 - A. Alpha Rhythm
 - B. Posterior Dominant Rhythm
 - C. Beta Rhythm
 - D. Mu Rhythm
3. Electrographic Seizure Pattern on EEG is called as:
 - A. Ictal
 - B. Interictal
 - C. Sharp transient
 - D. Epileptiform
4. What unit is used to describe amplitude?
 - A. Kilowatts
 - B. Univolts
 - C. Hertz
 - D. Microvolts
5. The frequency of Delta waves is
 - A. Less than 4 Hertz
 - B. Greater than 13 Hertz
 - C. 4-7 Hertz
 - D. 8-13 Hertz
6. The frequency of the waves acquired when the person is in an alert and wakeful state is _____.
 - A. 4-8 Hz
 - B. 8-13 Hz
 - C. 13 - 30 Hz
 - D. > 30 Hz
7. The electrode gel is used to _____.
 - A. Reduce skin resistance
 - B. Increase skin resistance
 - C. Moisturize the skin
 - D. Cause skin flaking
8. EEG is the recording of the _____.
 - A. Signal from axons of the pyramidal cells
 - B. Signal from the dendrites of the pyramidal cells
 - C. Cyton secretions
 - D. Axon secretion
9. Which wave can help point out the place of a brain tumor?
 - A. Alpha waves
 - B. Beta waves
 - C. Delta waves
 - D. Gamma wave
10. An EEG for seizure is characterized by _____.
 - A. Low amplitude, high frequency waves
 - B. High amplitude, low frequency waves
 - C. High amplitude, high frequency waves
 - D. Low amplitude, low frequency waves
11. What is the term used for portable EEG
 - A. Transport EEG
 - B. Personalised EEG
 - C. Ambulatory EEG
 - D. Travel EEG
12. The placement of the sensors on the cranium in order to take EEG is called _____.
 - A. Montage
 - B. Cranial Cap
 - C. Electrode Placement
 - D. Electrode Cap
13. Indications for clinical EEG assessment of psychiatric patients include:
 - A. Rule out specific neurological disorders
 - B. Suspicion of epilepsy
 - C. Pre- and post electroconvulsive therapy
 - D. All of the above
14. Frequency of sleep spindles:
 - A. 10 to 14 Hz
 - B. 0.5 to 4 Hz
 - C. 20 to 80 Hz
 - D. 4 to 7 Hz

15. Electroencephalogram (EEG) rhythm was first recorded by:

- A. William Einthoven
- B. Egas Moniz
- C. Hans Berger
- D. Gaillard L

16. The most prominent EEG wave pattern of an awake, relaxed adult whose eyes are closed is:

- A. Delta
- B. Theta
- C. Alpha
- D. Beta

17. EEG pattern in REM sleep is:

- A. High amplitude, slow waves
- B. Low amplitude, rapid waves
- C. High amplitude, rapid waves
- D. Low amplitude, slow waves

18. Certain natural processes interrupt the normal alpha waves. This process is called as alpha block or _____

- A. Disruption
- B. Beta introduction
- C. Asynchronization
- D. Desynchronization

19. Abnormal sleep spindles can indicate _____

- A. Cerebral Palsy
- B. Meningitis
- C. Epilepsy
- D. Paralysis

20. What kind of EEG can be expected in Narcolepsy?

- A. Alpha waves with short bursts of Beta waves
- B. Alpha Waves with short burst of Gamma waves
- C. Alpha Waves with short bursts of sleep spindles
- D. Continuous alpha waves

21. Full Form of EEG is

- A. Electroencephalogram
- B. Electroencephalography
- C. Electrocardiogram
- D. Electrocardiography

22. A standard EEG array consists of how many electrodes:

- A. 22
- B. 20
- C. 19
- D. 21

23. Which are the 2 main types of Montages:

- A. Bipolar and Referential
- B. Unipolar and Referential
- C. Bipolar and Differential
- D. Unipolar and Differential

24. The following is the diagrammatic representation of _____ montage.

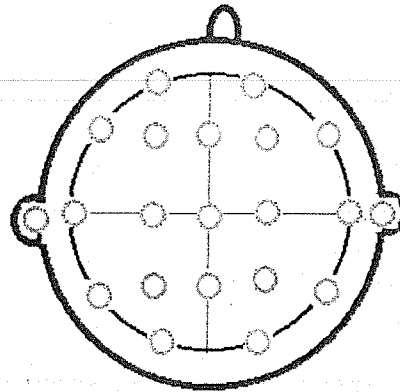

- A. 10 – 20 %
- B. 20 – 40 %
- C. 40 – 60 %
- D. 60 – 80 %

25. Electrodes to measure EEG are placed on _____

- A. Forehead
- B. Scalp
- C. Cheek
- D. Ears

26. According to the international 10/20 system to measure EEG, even number denotes which side of the brain?

- A. Left
- B. Top
- C. Bottom
- D. Right

27. Letter F in the EEG electrode placement system denotes?

- A. Front
- B. Face
- C. Frontal lobe
- D. Fast

28. Normal EEG frequency range is _____

- A. 50-500Hz
- B. 0.5-50HZ
- C. 0.05-5Hz
- D. 1-200Hz

29. Disturbance in the EEG pattern resulting from the external stimuli is called _____

- A. Provoked response
- B. Crooked response
- C. Evoked response
- D. Impulse response

30. Which rhythm is the principal component of the EEG that indicates the alertness of the brain?

- A. Theta rhythm
- B. Gamma rhythm
- C. Beta rhythm
- D. Alpha rhythm

31. The letter T in the EEG electrode placement system denotes?

- A. Temporal lobe
- B. Temper lobe
- C. Trace
- D. Timpanic

32. According to the international 10/20 system to measure EEG, odd number denotes which side of the brain?

- A. Left
- B. Right
- C. Top
- D. Front

33. A wave that has 2 or more components of a different direction.

- A. Diphasic
- B. Ictal
- C. Monophasic
- D. Polyphasic

34. Regular waves that are similar to sine waves.

- A. Transient
- B. Polyphasic
- C. Ictal
- D. Sinusoidal

35. The frequency of theta waves is

- A. Less than 4 hertz
- B. Greater than 13 hertz
- C. 4-7 Hertz
- D. 8-13 Hertz

36. What is the name of the three protective membranes that cover and protect the brain?

- A. Cerebral Spinal Fluid
- B. Meninges
- C. Cortex
- D. Viscera

37. If an electrode is placed on F3, where would it be placed:

- A. Frontal lobe, right side
- B. Frontal lobe, left side
- C. Temporal lobe, Right side
- D. Temporal lobe, Left side

38. What is the order of EEG waves in terms of frequency from high to low.

- A. Alpha, Beta, Gamma, Theta, Delta
- B. Beta, theta, Delta, Alpha, Gamma
- C. Gamma, Beta, Alpha, Theta, Delta
- D. Theta, Beta, Gamma, Alpha, Delta

39. Which of the following is true of EEG recordings?

- A. EEGs are usually recorded while the person walks on a treadmill.
- B. EEGs require that a dye be injected into the brain.
- C. EEGs are always recorded using less than six electrodes.
- D. None of the other statements are true of EEGs.

40. Which wave would represent light sleep:

- A. Theta
- B. Alpha
- C. Beta
- D. Delta

41. Stage 2 sleep is defined by the presence of:

- A. spikes and slow waves
- B. sleep spindles and K complexes.
- C. rapid eye movements.
- D. 1- to 2-Hz delta frequencies.

42. When people are attentive to an external stimulus or are thinking hard about something, the alpha rhythm is replaced by
A. Delta B. Theta
C. Alpha D. Beta

43. The peak to peak amplitude of the waves that can be picked from the scalp is

a) 100Mv b) 100V
c) 100uV d) 10mV

44. Which rhythm is the principal component of the EEG that indicates the alertness of the brain?
a) theta rhythm
b) gamma rhythm
c) beta rhythm
d) alpha rhythm

45. Which of the following are physiological artifacts on EEG:
A. Cardiac
B. Respiratory
C. Muscle related
D. All of the above

46. What is standard electrode placement system of EEG :
A. 20- 30 B. 20-25
C. 10-20 D. 30-40

47. Sharply contoured waveforms that are judged to be abnormal are called:
A. Ictal
B. Interictal
C. Epleptiform
D. Sharp transient

48. A wave that has 2 or more components of a different direction is called:
A. Polyphasic
B. Monophasic
C. Diphasic
D. Ictal

49. High amplitude slowing can be elicited by:
A. Hyperventilation , closing of eyes
B. Arousal , Drowsiness
C. Hyperventilation, Drowsiness
D. Drowsiness, Photic Stimulation

50. Subdural and intracerebral stereotactic EEG (SEEG) is used in
A. Presurgical evaluation of drug resistant focal epilepsy
B. Routine evaluation of patients with seizures
C. None of the above
D. All of the above

ANSWER KEY

Recruitment test conducted on 23/12/2024 for post of EEG Techninian under Dr. B.R
Ambedkar Institute of Medical Sciences, Mohali

| | | | | |
|----|---|--|----|---|
| 1 | D | | 26 | D |
| 2 | B | | 27 | C |
| 3 | A | | 28 | B |
| 4 | D | | 29 | C |
| 5 | A | | 30 | D |
| 6 | C | | 31 | A |
| 7 | A | | 32 | A |
| 8 | B | | 33 | D |
| 9 | C | | 34 | D |
| 10 | C | | 35 | C |
| 11 | C | | 36 | B |
| 12 | A | | 37 | B |
| 13 | D | | 38 | C |
| 14 | A | | 39 | D |
| 15 | C | | 40 | A |
| 16 | C | | 41 | B |
| 17 | B | | 42 | D |
| 18 | D | | 43 | C |
| 19 | C | | 44 | D |
| 20 | C | | 45 | D |
| 21 | B | | 46 | C |
| 22 | D | | 47 | D |
| 23 | A | | 48 | A |
| 24 | A | | 49 | C |
| 25 | B | | 50 | A |