

ਬਾਬਾ ਫਰੀਦ ਯੂਨੀਵਰਸਿਟੀ ਆਫ ਹੀਲਥ ਸਾਇੰਸਜ਼, ਫਰੀਦਕੋਟ

ਮਿਤੀ 14/12/2024

ਜਨਤਕ ਨੋਟਿਸ

ਬਾਬਾ ਫਰੀਦ ਯੂਨੀਵਰਸਿਟੀ ਆਫ ਹੀਲਥ ਸਾਇੰਸਜ਼, ਫਰੀਦਕੋਟ ਵੱਲੋਂ **Written Test for recruitment to the Child Psychologist, Medical Lab Technician and Media Maker posts under Dr B.R. Ambedkar State Institute of Medical Sciences, Mohali** ਦੀ ਭਰਤੀ ਲਈ ਮਿਤੀ 14/12/2024 ਦਿਨ ਸ਼ਨੀਵਾਰ (Saturday) ਨੂੰ ਭਰਤੀ ਪ੍ਰੀਖਿਆ ਕੇਂਦਰ ਬਣਾ ਕੇ ਕਰਵਾਈ ਗਈ ਸੀ। ਇਸ ਪੇਪਰ ਦੀ Answer Key/Question Booklet ਯੂਨੀਵਰਸਿਟੀ ਦੀ ਵੈਬ ਸਾਈਟ www.bfuchs.ac.in ਤੇ ਅਪਲੋਡ ਕਰ ਦਿੱਤੀ ਗਈ ਹੈ, ਜੇਕਰ ਕਿਸੇ ਵੀ ਉਮੀਦਵਾਰ ਨੂੰ Answer Key ਸਬੰਧੀ ਕੋਈ ਇਤਰਾਜ਼ ਹੋਵੇ ਤਾਂ ਉਹ ਉਮੀਦਵਾਰ ਦਸਤੀ ਫੀਸ Rs. 500/- (Five Hundred only) Bank Demand Draft in favour of Registrar, BFUHS, Faridkot payable at Faridkot or Online fee (ਯੂਨੀਵਰਸਿਟੀ ਵੈਬਸਾਈਟ ਦੁਆਰਾ) ਭਰਨ ਉਪਰੰਤ ਰਸੀਦ ਨੱਥੀ ਕਰਕੇ ਭਰਤੀ ਸ਼ਾਖਾ, ਕਮਰਾ ਨੰਬਰ-103, ਬਾਬਾ ਫਰੀਦ ਯੂਨੀਵਰਸਿਟੀ ਆਫ ਹੀਲਥ ਸਾਇੰਸਜ਼, ਫਰੀਦਕੋਟ ਵਿੱਖੇ ਆਪਣਾ ਇਤਰਾਜ਼ ਮਿਤੀ 16/12/2024 (05:00 PM) ਤੱਕ ਜਮ੍ਹਾਂ ਕਰਵਾ ਸਕਦੇ ਹਨ। ਨਿਰਧਾਰਤ ਫੀਸ ਤੋਂ ਬਿਨ੍ਹਾਂ ਕੋਈ ਵੀ ਇਤਰਾਜ਼ ਵਿਚਾਰਿਆ ਨਹੀਂ ਜਾਵੇਗਾ।

ਉਪਰੋਕਤ ਦਿੱਤੇ ਗਏ ਸਮੇਂ ਤੇ ਬਾਅਦ ਵਿੱਚ ਪ੍ਰਾਪਤ ਹੋਏ ਇਤਰਾਜ਼ ਵਿਚਾਰੇ ਨਹੀਂ ਜਾਣਗੇ ਅਤੇ ਪ੍ਰਾਪਤ ਹੋਏ ਇਤਰਾਜ਼ ਦਾ ਨਿਪਟਾਰਾ ਕਰਨ ਤੋਂ ਬਾਅਦ ਉਪਰੋਕਤ ਪ੍ਰੀਖਿਆ ਦਾ ਨਤੀਜਾ ਘੋਸ਼ਿਤ ਕੀਤਾ ਜਾਵੇਗਾ।

ਨੋਟ: ਡਾਕ/ਈਮੇਲ ਰਾਹੀਂ ਪ੍ਰਾਪਤ ਹੋਏ ਇਤਰਾਜ਼ ਪ੍ਰਵਾਨ ਨਹੀਂ ਕੀਤੇ ਜਾਣਗੇ।

ਸਹਾਇਕ
ਰਜਿਸਟਰਾਰ

BABA FARID UNIVERSITY OF HEALTH SCIENCES, FARIDKOT

Media Maker

(under Dr B.R. Ambedkar State Institute of Medical Sciences, Mohali)

QUESTION BOOKLET NO

OMR ANSWER SHEET NO

ROLL NO:

--	--	--	--	--	--	--

IMPRESSION OF THE CANDIDATE

FULL SIGNATURE OF THE CANDIDATE

Co-ordinator stamp

FULL SIGNATURE OF INVIGILATOR

Time Allowed: 1:00 Hour (11:00 AM to 12:00 Noon)

Maximum Marks: 50

1. Use BLACK FINE TIP BALL PEN only. Use of pencil is not allowed.
2. Write your Roll number on the OMR answer-sheet and also on the question-booklet only in the space provided for the purpose and at no other place in the question booklets and Answer-sheet
3. Enter the Question Booklet Set and Number on the OMR Answer-sheet and also darken the corresponding bubbles with BLACK FINE TIP BALL PEN.
4. Do not put any marks anywhere in the Question booklet /on the OMR Answer-sheet.
5. **There are 50 objective type questions in all of 1 Mark each.** Before attempting the questions, check that the Question-booklet is complete. In case any question/part of question or page is missing, inform the Centre Superintendent within 5 minutes of the start of the examination. After that no claim will be entertained.
6. **Each question is followed by four alternative responses listed as A), B), C) and D) out of which only one is correct / most correct. In case, all the ovals are left blank, there will be deduction of marks @ 0.25 mark for each such unattempted question. Fifth oval 'E' (introduced for security purpose) is to be darkened in case you do not want to attempt the question to avoid negative marking.**
7. To open the question booklet, remove the seal gently when asked to do so. Handover the OMR Answer-sheet to the officer on duty on the completion of the time before you leave the examination hall.
8. **The candidates are permitted to carry his/her question booklet after completion of the examination but OMR Sheets are compulsory required to be deposited with the invigilator.**
9. A candidate who create disturbance of any kind or changes his/her seat or is found in possession of any paper possibility of any assistance to him/her or unfair means will be expelled from the examination by the Centre superintendent/Observer, whose decision shall be final. ("Expulsion" for this purpose would mean cancellation of the entire examination of the candidate).
10. **THE CANDIDATES ARE NOT PERMITTED TO CARRY ANY TELECOMMUNICATION EQUIPMENT SUCH AS WATCH, CELLULAR PHONE, WIRELESS SET, SCANNER ETC. INSIDE THE EXAMINATION HALL.**
11. For rough work, use only the blank space of the Question booklet.
12. The candidates will not be allowed to leave the examination hall during the examination.
13. Borrowing any material is not allowed.
14. The answer-sheet is designed for Computer evaluation. If the instructions are not followed properly, the candidate alone shall be responsible for the resultant loss.
15. Smoking/Refreshment shall not be allowed in the Entrance Test Centre/Hall.
16. Male candidates shall affix their Left Thumb Impression (LTI) while Female candidates shall affix Right Thumb Impression (RTI) at the prescribed place on the OMR answer sheet, Question Booklet and attendance sheet. The Centre superintendent shall also obtain and retain it for record.
17. The candidate must fill both the question booklet number and OMR answer sheet number on the attendance sheet.
18. No candidate shall be allowed to leave the centre before **12:00 Noon.**

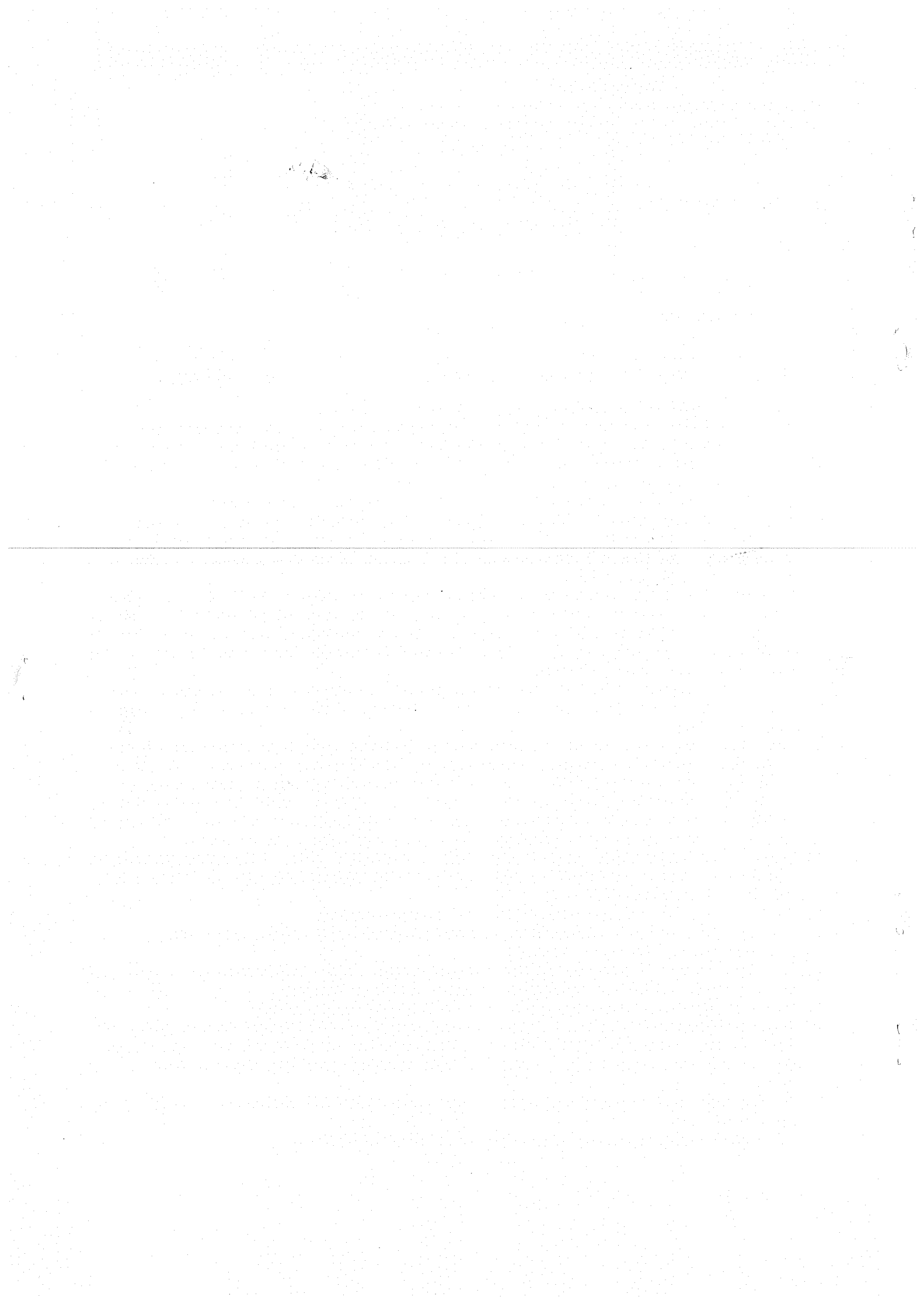

1. In which year the current state of Punjab was created?
a. 1960 b. 1966 c. 1970 d. 1972
2. Who had established the Amritsar city?
a. Guru Ram Das b. Guru Amar Das c. Guru Arjan d. Guru Hargobind
3. Sirhind Canal is connected with a river?
a. Beas b. Ghaggar c. Ravi d. Satluj
4. What is the symbol for Silver?
a. Au b. Sn c. Ag d. So
5. Which is the oldest Dance?
a. Kathakali b. Bhangra c. Mohiniattam d. Bharatnatyam
-
6. What was the medium of education in Vedic period?
a. Pali b. Sanskrit c. Prakrit d. Vernacular language
7. From where did the Great Uprising of 1857 begin?
a. Meerut b. Buxar c. Plassey d. None of these
8. What does Lok Adalat mean?
a. District Court b. High Court c. People's Court d. Supreme Court
9. How many hymns does the Rig Veda consists of?
a. 428 b. 1028 c. 1428 d. 2028
10. Agriculture provides raw material to which of the following industry?
a. Textile Industry b. Electronic Industry
c. Iron & Steel Industry d. Cottage Industry
11. Who became the chairman of the International Cricket Council on December 1, 2024?
a. Greg Barclay b. Sourav Ganguly c. Jay Shah d. N Srinivasan

12. Which country hosted the G20 Summit in 2024?
a. France b. Brazil c. Korea d. India
13. Who is currently the new Prime Minister of the UK?
a. Liz Truss b. Boris Johnson c. Rishi Sunak d. Keir Starmer
14. Who is the current Chief Minister of Maharashtra?
a. Ajit Pawar b. Uddhav Thackeray c. Devendra Fadnavis d. None of these
15. How many medals did India win at Paralympics 2024?
a. 37 b. 29 c. 18 d. 42
16. 'Playing It My Way' is the autobiography of which Indian cricketer?
a. Sachin Tendulkar b. Kapil Dev c. Sunil Gavaskar d. Virat Kohli
17. Which country launched the world's first 6G satellite in 2024?
a. Korea b. Japan c. Vietnam d. China
18. Which medal did Neeraj Chopra win at the Paris Olympics 2024?
a. Gold b. Silver c. Bronze d. None of these
19. Who is appointed as the Chairman of ISRO?
a. S. Somnath b. K. Sivan c. M. Annadurai d. None of these
20. Who is the current Chief Justice of India?
a. Justice Sanjay Kishan Kaul b. Justice N.V. Ramana
c. Justice Sanjiv Khanna d. Justice D.Y. Chandrachud
21. Directions : *Choose the word which is least like the other words in the group.*
a. Monastery b. Temple c. Church d. Mosque
22. A dog runs 10 m towards North and turns to right, runs 20 m and turns to right, runs 15 m and again turns to right, runs 30 m and then turns to right, runs 15 m and finally turns right and runs 6 m. Now, in which direction is the dog facing?
a. North b. West c. South d. East

23. Find the number of squares in the given figure:

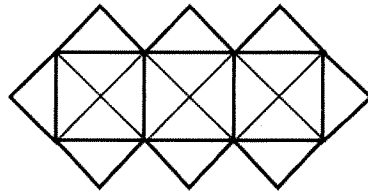

- a. 17 b. 15 c. 13 d. None of these

24. Read the following information carefully and answer the given question.

- i. 'A @ B' means 'A is father of B'.
- ii. 'A + B' means 'A is son of B'.
- iii. 'A \$ B' means 'A is daughter of B'.
- iv. 'A % B' means 'A is mother of B'.
- v. 'A & b' means 'A is husband of B'.

How is P related to T in the given expression?

$$P \% Q + R @ S \& T$$

- a. Sister b. Mother-in-law c. Mother d. Father-in-law

25. If 'A' stands for '+', 'B' stands for '-', 'C' stands for 'x', and 'D' stands for '÷', then:

$$28 B 14 D 2 C 7 A 24 = \underline{\hspace{2cm}}$$

- a. 0 b. 2 c. 3 d. 1

26. In a certain code, '247' means 'spread red carpet', '256' means 'dust one carpet' and '264' means 'one red carpet'. Which digit in that code means 'dust'?

- a. 4 b. 6 c. 5 d. Can't say

27. If the first and the last letters of the word DISTRIBUTION were interchanged, the second and second last letters were also interchanged and so on, then which of the following letters would be the fifth letter to the left of letter R in the word so formed?

- a. T b. I c. D d. O

28. The position of how many digits will remain the same, if the digits in the number 97215368 are rearranged in the descending order?

- a. Three b. Two c. One d. Zero

29. A blacksmith has five iron articles A, B, C, D and E, each having a different weight.

- I. A weighs twice as much as B.
- II. B weighs four and a half times as much as C.
- III. C weighs half as much as D.
- IV. D weighs half as much as E.
- V. E weighs less than A but more than C.

Which of the following is the lightest?

- a. A b. B c. C d. D

30. Find the missing number in the given number series.

2, 10, 37, 101, ? , 442

- a. 135 b. 168 c. 199 d. 226

31. Despite being an excellent athlete, he is very _____.

- a. humility b. humble c. humiliate d. Humbling

32. Identify the error in the following sentence:

She hardly never goes to the gym.

- a. She b. hardly never c. goes d. to the gym

33. Which of the following words is closest in meaning to "ambiguous"?

- a. Confusing b. Clear c. Simple d. Explicit

34. The scientist's discoveries were truly _____, changing the way we understand the universe.

- a. trivial b. redundant c. groundbreaking d. insignificant

35. Identify the error in the following sentence:

Each of the players were excited to win the match.

- a. Each of b. players c. were d. to win

36. Choose the option that best corrects the sentence:

She is the more smarter of the two.

- a. She is the smartest of the two. b. She is the more smart of the two.
c. She is the most smarter of the two. d. She is the smarter of the two.

37. The committee _____ agreed to the new policy.
a. has b. have c. are d. Were
38. Choose the sentence with the correct punctuation:
a. The book, that I borrowed from you is really good.
b. The book, that I borrowed from you, is really good.
c. The book that I borrowed from you, is really good.
d. The book that I borrowed from you is really good.
39. Identify the correctly punctuated sentence:
a. Lets go out for dinner tonight. b. Let's go out for dinner tonight.
c. Lets' go out for dinner tonight. d. Let us go out for dinner, tonight.
40. Neither of the answers _____ correct.
a. are b. is c. were d. have been
-
41. Which Vitamin is required for blood clotting?
a. Vitamin A b. Vitamin D c. Vitamin K d. None of these
42. Kwashiorkor is caused to _____ deficiency?
a. Water b. Protein c. Glucose d. RBC
43. Which Vitamin is known as Retinol?
a. Vitamin D b. Vitamin C c. Vitamin B d. Vitamin A
44. Several graphical and digital artworks can be _____ using Photoshop.
a. Created b. Edited c. Manipulated d. All of these
45. Adobe Systems develops Photoshop, which is available for _____.
a. Windows b. Mac OS c. Both A and B d. None of these
46. What does PSD stands for?
a. Photoshop Document b. Photoshop Digital
c. Photoshop Shopping document d. Photoshop Shopping Digital

47. The typical size for a graphic design is measured in _____.
- a. Pixel b. Bitmap c. Points d. None of these
48. Mass media have become so integrated into people's lives that _____ is common.
- a. Mainstream b. Media multitasking c. Writing letters d. niche casting
49. What is the term for the process by which a message is distorted or changed as it passes through a communication channel?
- a. Noise b. Feedback c. Decoding d. Encoding
50. CPNE is the representative body of:
- a. Reporter b. Newspaper owner c. Working Journalist d. Editors

Answer key Media Maker

1	B	26	C
2	A	27	B
3	D	28	A
4	C	29	C
5	D	30	D
6	B	31	B
7	A	32	B
8	C	33	A
9	B	34	C
10	A	35	C
11	C	36	D
12	B	37	A
13	D	38	D
14	C	39	B
15	B	40	C
16	A	41	C
17	D	42	B
18	B	43	D
19	A	44	D
20	C	45	C
21	A	46	A
22	D	47	A
23	D	48	B
24	B	49	A
25	C	50	D

BABA FARID UNIVERSITY OF HEALTH SCIENCES, FARIDKOT

Medical Lab Technician

(under Dr B.R. Ambedkar State Institute of Medical Sciences, Mohali)

QUESTION BOOKLET NO

RIGHT THUMB IMPRESSION OF THE CANDIDATE

OMR ANSWER SHEET NO

ROLL NO:

FULL SIGNATURE OF THE CANDIDATE

Co-ordinator stamp

FULL SIGNATURE OF INVIGILATOR

Time Allowed: 1:00 Hour (11:00 AM to 12:00 Noon)

Maximum Marks: 50

1. Use BLACK FINE TIP BALL PEN only. Use of pencil is not allowed.
2. Write your Roll number on the OMR answer-sheet and also on the question-booklet only in the space provided for the purpose and at no other place in the question booklets and Answer-sheet
3. Enter the Question Booklet Set and Number on the OMR Answer-sheet and also darken the corresponding bubbles with BLACK FINE TIP BALL PEN.
4. Do not put any marks anywhere in the Question booklet /on the OMR Answer-sheet.
5. **There are 50 objective type questions in all of 1 Mark each.** Before attempting the questions, check that the Question-booklet is complete. In case any question/part of question or page is missing, inform the Centre Superintendent within 5 minutes of the start of the examination. After that no claim will be entertained.
6. **Each question is followed by four alternative responses listed as A), B), C) and D) out of which only one is correct / most correct. In case, all the ovals are left blank, there will be deduction of marks @ 0.25 mark for each such unattempted question. Fifth oval 'E' (introduced for security purpose) is to be darkened in case you do not want to attempt the question to avoid negative marking.**
7. To open the question booklet, remove the seal gently when asked to do so. Handover the OMR Answer-sheet to the officer on duty on the completion of the time before you leave the examination hall.
8. **The candidates are permitted to carry his/her question booklet after completion of the examination but OMR Sheets are compulsory required to be deposited with the invigilator.**
9. A candidate who create disturbance of any kind or changes his/her seat or is found in possession of any paper possibility of any assistance to him/her or unfair means will be expelled from the examination by the Centre superintendent/Observer, whose decision shall be final. ("Expulsion" for this purpose would mean cancellation of the entire examination of the candidate).
10. **THE CANDIDATES ARE NOT PERMITTED TO CARRY ANY TELECOMMUNICATION EQUIPMENT SUCH AS WATCH, CELLULAR PHONE, WIRELESS SET, SCANNER ETC. INSIDE THE EXAMINATION HALL.**
11. For rough work, use only the blank space of the Question booklet.
12. The candidates will not be allowed to leave the examination hall during the examination.
13. Borrowing any material is not allowed.
14. The answer-sheet is designed for Computer evaluation. If the instructions are not followed properly, the candidate alone shall be responsible for the resultant loss.
15. Smoking/Refreshment shall not be allowed in the Entrance Test Centre/Hall.
16. Male candidates shall affix their Left Thumb Impression (LTI) while Female candidates shall affix Right Thumb Impression (RTI) at the prescribed place on the OMR answer sheet, Question Booklet and attendance sheet. The Centre superintendent shall also obtain and retain it for record.
17. The candidate must fill both the question booklet number and OMR answer sheet number on the attendance sheet.
18. No candidate shall be allowed to leave the centre before **12:00 Noon.**

7

2

17

Q1. What is the primary reagent used in the Jaffe reaction for serum creatinine estimation?

- A. Phosphotungstic acid
- B. Picric acid
- C. Sulfuric acid
- D. Potassium dichromate

Q2. Which enzyme is measured in the diagnosis of acute pancreatitis?

- A. Creatine kinase (CK)
- B. Alkaline phosphatase (ALP)
- C. Lipase
- D. Gamma-glutamyl transferase (GGT)

Q3. In lipid profile tests, which component is directly associated with increased cardiovascular risk?

- A. HDL cholesterol
- B. LDL cholesterol
- C. Triglycerides
- D. Total cholesterol

Q4. What is the principle of spectrophotometry used in biochemistry analysis?

- A. Reflection of light
- B. Refraction of light
- C. Absorption of light
- D. Diffusion of light

Q5. What is the most common buffer used in electrophoresis?

- A. Sodium chloride
- B. Tris buffer
- C. Acetate buffer
- D. Carbonate buffer

Q6. In the Friedewald formula for calculating LDL cholesterol, which value is required in addition to total cholesterol and HDL cholesterol?

- A. Apolipoprotein B
- B. Triglycerides
- C. VLDL cholesterol
- D. Non-HDL cholesterol

Q7. What is the gold standard method for measuring ionized calcium in blood?

- A. Atomic absorption spectrophotometry
- B. Spectrophotometric colorimetric assay
- C. Ion-selective electrode
- D. Fluorometric analysis

Q8. What is the role of the reference electrode in a pH meter?

- A. Measures the pH of the solution directly
- B. Provides a stable voltage for comparison
- C. Transduces chemical energy to electrical energy
- D. Calibrates the measurement automatically

Q9. Why is calibration of laboratory instruments essential?

- A. To save time during tests
- B. To ensure accurate and reliable results
- C. To prevent contamination
- D. To reduce chemical wastage

Q10. What is the purpose of quality control in a clinical biochemistry lab?

- A. To improve staff performance
- B. To identify errors in laboratory results
- C. To reduce testing costs
- D. To increase sample processing speed

Q11. Which stain is used for identifying malarial parasites in a blood smear?

- A. Gram stain
- B. Leishman stain
- C. Ziehl-Neelsen stain
- D. Wright-Giemsa stain

Q12. What is the principle of the Westergren method in ESR measurement?

- A. Agglutination
- B. Sedimentation
- C. Coagulation
- D. Precipitation

Q13. Which of the following stains is used to identify collagen fibers?

- A. Periodic Acid-Schiff (PAS)
- B. Masson's trichrome
- C. Alcian blue
- D. Oil Red O

Q14. The PAS stain is most useful for detecting which of the following?

- A. Lipids
- B. Glycogen and mucopolysaccharides
- C. Collagen
- D. Elastic fibers

Q15. Which of the following techniques is used for antigen detection in tissues?

- A. Immunohistochemistry (IHC)
- B. Western blotting
- C. Polymerase chain reaction (PCR)
- D. Flow cytometry

Q16. In frozen sectioning, what is the purpose of the cryostat?

- A. Staining tissue sections
- B. Embedding tissue in paraffin
- C. Rapid freezing and sectioning of tissue
- D. Fixation of tissue specimens

Q17. Which of the following is an example of passive immunity?

- A) Vaccination
- B) Breastfeeding
- C) Natural infection
- D) Booster dose

Q18. Which test is used to confirm HIV infection?

- A) ELISA
- B) Western Blot
- C) RPR
- D) Agglutination

Q19. What type of hypersensitivity reaction involves IgE antibodies?

- A) Type I
- B) Type II
- C) Type III
- D) Type IV

Q20. Which bacterial shape is described as "rod-shaped"?

- A) Cocci
- B) Bacilli
- C) Spirilla
- D) Vibrio

Q21. What is the optimal temperature for most pathogenic bacteria?

- A) 25°C
- B) 37°C
- C) 45°C
- D) 60°C

Q22. Which medium is selective for Gram-negative bacteria?

- A) Blood agar
- B) MacConkey agar
- C) Chocolate agar
- D) Nutrient agar

Q23. What is the main function of catalase in bacteria?

- A) Breaks down hydrogen peroxide
- B) Synthesizes proteins
- C) Enhances motility
- D) Forms spores

Q24. Which of the following is a zoonotic disease?

- A) Tetanus
- B) Leptospirosis
- C) Tuberculosis
- D) Diphtheria

Q25. Which staining technique is used for Mycobacterium species?

- A) Gram stain
- B) Acid-fast stain
- C) Negative stain
- D) Endospore stain

Q26. Which of the following anti-coagulant tube is needed to collect sample of PT and APTT ?

- A) Sodium fluoride
- B) EDTA
- C) Sodium citrate
- D) Heparin

Q27. What is the ratio for dilution of blood for Total leukocyte count by Neubauer chamber ?

- A) 1:20
- B) 1:100
- C) 1:50
- D) 1:200

Q28. All of the following stains can be used for reticulocyte count except:

- A) New methylene blue
- B) Azure B
- C) Brilliant cresyl blue
- D) Toluidine blue

Q29. Macrocytes in peripheral smear are observed in all the following situations except:

- A) Megaloblastic anemia
- B) Iron deficiency anemia
- C) Chronic alcoholism
- D) Liver disease

Q30. Automated hematology analyzers are based on which of the following principle?

- A) Electric impedance
- B) Light scatter
- C) Fluorescence
- D) All of the above

Q31. What should be the ratio between the volume of the tissue and the fixative for histopathology processing?

- A) 1:5
- B) 1:10
- C) 1:20
- D) 1:100

Q32. Following symbol on a chemical bottle in the laboratory means:



- A) Corrosive
- B) Carcinogen
- C) Flammable
- D) Explosive

Q33. Which of the following crystals may be found in acidic urine?

- A) Calcium carbonate
- B) Calcium oxalate
- C) Calcium phosphate
- D) Ammonium urate

Q34. Which of the following is the primary reagent in the copper reduction tablet?

- A) Sodium carbonate
- B) Copper sulphate
- C) Sodium tetrathionate
- D) Glucose oxidase

Q35. Healthcare workers who deal with biomedical waste should mandatorily take which of the following vaccine?

- A) Rabies
- B) Hepatitis B vaccine
- C) Influenza vaccine
- D) All of the above

Q36. A histogram showing the distribution of white blood cell (WBC) population. Which of the following conclusions can be drawn from this histogram?

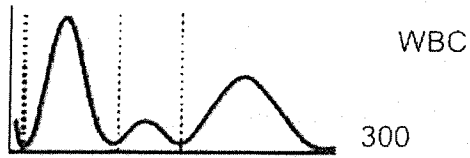

LYMPH%	31,2	%
MXD%	6,8	%
NEUT%	62,0	%
LYMPH#	1,8	$\times 10^3/\mu\text{l}$
MXD#	0,4	$\times 10^3/\mu\text{l}$
NEUT#	3,6	$\times 10^3/\mu\text{l}$

- A) There is a normal distribution of WBCs in the blood.
- B) The patient may have a leukemic condition due to the presence of a high number of blasts.
- C) The WBC count is below the normal range, indicating possible leukopenia.
- D) The histogram indicates that all WBC types are present in equal proportions.

Q37. Ammonium oxalate reagent is used for counting of which of the following parameter?

- A) WBC's
- B) RBC's
- C) Platelets
- D) Reticulocytes

Q38. Normal value of Prothrombin time is

- A) 30-40 seconds
- B) 11-16 seconds
- C) 50-70seconds
- D) 100-110seconds

Q39. Which of the following statements is true for Benedict's test for detection of glycosuria?

- A) This is a qualitative test for detection of glucose in urine
- B) This is a quantitative test for detection of glucose in urine
- C) This test is more sensitive than Reagent strip method for glycosuria
- D) Benedict's test is specific for glucose in urine and is negative for other reducing agents.

Q40. As per the Biomedical waste management rules, blood soaked cotton is to be disposed in which colored bag?

- A) White
- B) Green
- C) Yellow
- D) Blue

Q41. Section cutting machine is known as:

- A) Cryostat
- B) Microtome
- C) Histoform
- D) Histokinete

Q42. Which one of the following hemoglobin determination methods is recommended by the International Committee for Clinical Laboratory Standards and the National Committee for Clinical Laboratory Standards?

- A) Oxyhemoglobin
- B) Sulfhemoglobin
- C) Cyanmethemoglobin
- D) Methemoglobin

Q43. What laboratory finding is most notable in hemolytic anemia?

- A) Increased platelet count
- B) Low iron levels
- C) Decreased white blood cell count
- D) Elevated bilirubin levels

Q44. What does Packed Cell Volume (PCV) represent?

- A) Volume of plasma in blood
- B) Proportion of blood volume occupied by red blood cells
- C) Percentage of white blood cells in blood
- D) Total blood volume

Q45. When collecting a blood sample, which technique is essential to prevent hemolysis?

- A) Use a smaller gauge needle
- B) Collect the sample without a tourniquet
- C) Mix the sample gently after collection
- D) Fill the tube slowly

Q46. Which staining method is commonly used to evaluate FNAC samples?

- A) Ziehl-Neelsen stain
- B) Gram stain
- C) May Grunwald giemsa stain
- D) Wright's stain

Q47. Term "hypochromia" for RBC in peripheral blood film would be best described as?

- A) Variability in shape
- B) Packed with hemoglobin
- C) Markedly blue in color
- D) Markedly pale in central color

Q48. Which of the following is not a component of Papanicolaou stain?

- A) Orange G
- B) Bismark Brown
- C) Eosin azure
- D) Methylene blue

Q49. Which of the following is the most preferred acid for decalcification of tissues?

- A) 20% sulfuric acid
- B) 25% hydrochloric acid
- C) 5% nitric acid
- D) 28% formic acid

Q50. How is the ESR test typically performed?

- A) Using a hematology analyzer
- B) By measuring the height of the plasma column after a set period
- C) By centrifuging a blood sample
- D) By calculating the hemoglobin concentration

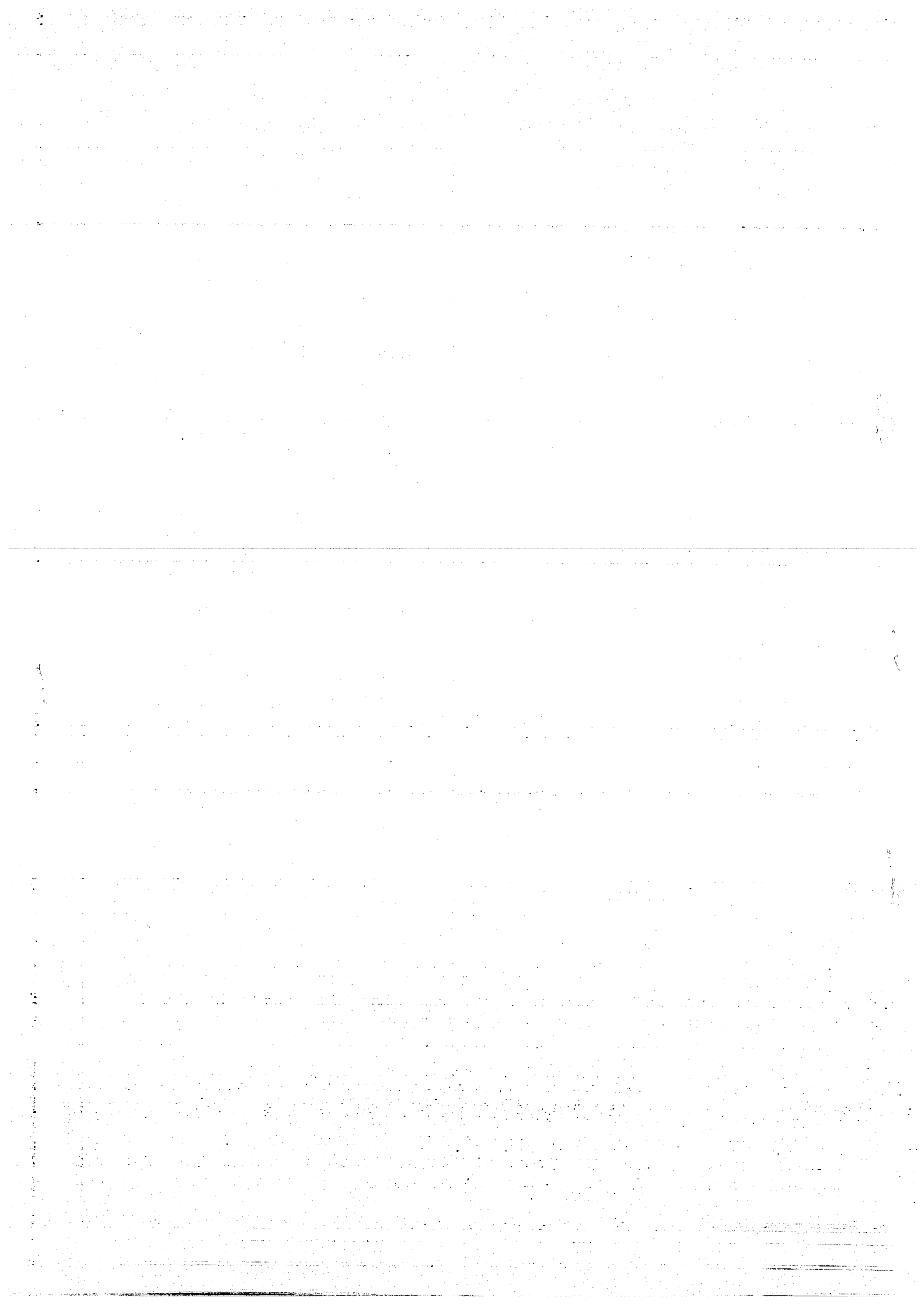

Answer key Medical Laboratory Technician

1	B		26	C
2	C		27	A
3	B		28	D
4	C		29	B
5	B		30	D
6	B		31	C
7	C		32	C
8	B		33	B
9	B		34	B
10	B		35	B
11	D		36	A
12	B		37	C
13	B		38	B
14	B		39	A
15	A		40	C
16	C		41	B
17	B		42	C
18	B		43	D
19	A		44	B
20	B		45	C
21	B		46	C
22	B		47	D
23	A		48	D
24	B		49	C
25	B		50	B

BABA FARID UNIVERSITY OF HEALTH SCIENCES, FARIDKOT

Child Psychologist

(under Dr B.R. Ambedkar State Institute of Medical Sciences, Mohali)

QUESTION BOOKLET NO

LEFT THUMB IMPRESSION OF THE CANDIDATE

OMR ANSWER SHEET NO

ROLL NO:

--	--	--	--	--	--

FULL SIGNATURE OF THE CANDIDATE

Co-ordinator stamp

FULL SIGNATURE OF INVIGILATOR

Time Allowed: 1:00 Hour (11:00 AM to 12:00 Noon)

Maximum Marks: 50

1. Use BLACK FINE TIP BALL PEN only. Use of pencil is not allowed.
2. Write your Roll number on the OMR answer-sheet and also on the question-booklet only in the space provided for the purpose and at no other place in the question booklets and Answer-sheet
3. Enter the Question Booklet Set and Number on the OMR Answer-sheet and also darken the corresponding bubbles with BLACK FINE TIP BALL PEN.
4. Do not put any marks anywhere in the Question booklet /on the OMR Answer-sheet.
5. **There are 50 objective type questions in all of 1 Mark each.** Before attempting the questions, check that the Question-booklet is complete. In case any question/part of question or page is missing, inform the Centre Superintendent within 5 minutes of the start of the examination. After that no claim will be entertained.
6. **Each question is followed by four alternative responses listed as A), B), C) and D) out of which only one is correct / most correct. In case, all the ovals are left blank, there will be deduction of marks @ 0.25 mark for each such unattempted question. Fifth oval 'E' (introduced for security purpose) is to be darkened in case you do not want to attempt the question to avoid negative marking.**
7. To open the question booklet, remove the seal gently when asked to do so. Handover the OMR Answer-sheet to the officer on duty on the completion of the time before you leave the examination hall.
8. **The candidates are permitted to carry his/her question booklet after completion of the examination but OMR Sheets are compulsory required to be deposited with the invigilator.**
9. A candidate who create disturbance of any kind or changes his/her seat or is found in possession of any paper possibility of any assistance to him/her or unfair means will be expelled from the examination by the Centre superintendent/Observer, whose decision shall be final. ("Expulsion" for this purpose would mean cancellation of the entire examination of the candidate).
10. **THE CANDIDATES ARE NOT PERMITTED TO CARRY ANY TELECOMMUNICATION EQUIPMENT SUCH AS WATCH, CELLULAR PHONE, WIRELESS SET, SCANNER ETC. INSIDE THE EXAMINATION HALL.**
11. For rough work, use only the blank space of the Question booklet.
12. The candidates will not be allowed to leave the examination hall during the examination.
13. Borrowing any material is not allowed.
14. The answer-sheet is designed for Computer evaluation. If the instructions are not followed properly, the candidate alone shall be responsible for the resultant loss.
15. Smoking/Refreshment shall not be allowed in the Entrance Test Centre/Hall.
16. Male candidates shall affix their Left Thumb Impression (LTI) while Female candidates shall affix Right Thumb Impression (RTI) at the prescribed place on the OMR answer sheet, Question Booklet and attendance sheet. The Centre superintendent shall also obtain and retain it for record.
17. The candidate must fill both the question booklet number and OMR answer sheet number on the attendance sheet.
18. No candidate shall be allowed to leave the centre before **12:00 Noon.**

6. 12. 2011



10

11

12

1. Complete the definition
"Health is defined as a state of complete -----, mental and social well being and not merely the absence of disease or infirmity"
 - a. Emotional
 - b. Personal
 - c. Physical
 - d. Cultural
2. Learning is relatively -----behavioural modification as a result of experience.
 - a. Permanent
 - b. Temporary
 - c. Variable
 - d. Dynamic
3. Successive approximation is a method of
 - a. Psychotherapy
 - b. Behaviour modification
 - c. Cognitive therapy
 - d. Psychoanalysis
4. Types of thinking does not include
 - a. Creative thinking
 - b. Critical thinking
 - c. Divergent thinking
 - d. Negative thinking
5. The stages of grief reaction are
 - a. Denial
 - b. Anger
 - c. Bargaining
 - d. All of above
6. Maslow's theory is known as
 - a. Client –centred theory
 - b. Behaviour theory
 - c. Hierarchy of needs
 - d. Emotion theory
7. The theory of General Intelligence is the
 - a. Cognitive theory
 - b. Emotion theory
 - c. Motivation theory
 - d. Learning theory
8. The first Experimental Psychological Laboratory was established in the year
 - a. 1879
 - b. 1979
 - c. 1897
 - d. 1779
9. Full form of VSMS is
 - a. Varied Social Mental Status
 - b. Vineland Social Maturity Scale
 - c. Vaso Sensory-Muscular Scale
 - d. Vineland Sensory Motor Scale
10. IDEAS is used to measure, qualify and certify
 - a. Intellectual Disability
 - b. Neurological Disability
 - c. Neuropsychological disability
 - d. Disability of mental disorders
11. Two Factor Theory of intelligence given by
 - a. Alfred Binet,
 - b. Thurston
 - c. Spearman
 - d. Thorndike
12. All creative people are highly intelligent but all intelligent people are not always creative
 - a. True
 - b. False
 - c. Partially true
 - d. Can't say
13. Which is not a branch of Psychology?
 - a. Cognitive Psychology
 - b. Forensic Psychology
 - c. Developmental Psychology
 - d. Group Psychology
14. Neo-Freudian theory does not focus on
 - a. Social influence
 - b. Cultural influence
 - c. Sexuality
 - d. Unconscious experiences
15. Which pair is not correct?
 - a. Jung -Collective Unconscious
 - b. Freud – Free Association
 - c. Adler- Individual Psychology
 - d. Watson – Cognitive Therapy
16. Which is not devised by Raven?
 - a. CPM
 - b. SPM
 - c. APM
 - d. NPM

17. Giving justification or excuses for his behaviour is a defence mechanism known as
- Projection
 - Denial
 - Rationalization
 - Intellectualization
18. A statistical test procedure which analyses the statistical difference between the means of two groups is known as
- ANOVA
 - T-Test
 - SD
 - QD
19. Repeated urination while sleeping even after five years of age is called
- Nocturnal Enuresis
 - Pica
 - Encopresis
 - Stuttering
20. Which kind of science is Psychology?
- Biological Science
 - Physical Science
 - Natural Science
 - Social Science
21. Negative attitude towards people is known as
- Prejudice
 - Discrimination
 - Stereotype
 - Prototype
22. Which part of the brain transfers STM to LTM?
- Cerebrum
 - Hippocampus
 - Amygdala
 - Hypothalamus
23. Broca's Aphasia is also known as
- Wernicke's Aphasia
 - Expressive Aphasia
 - Receptive Aphasia
 - Conductive Aphasia
24. If a person, after an accident (head injury) became less worried, careless and impulsive about the implications of his behaviour, which part of the brain is affected?
- Temporal Lobe
 - Frontal Lobe
 - Occipital Lobe
 - Parietal Lobe
25. Remembering only initial and end part of the To - Do list is an example of
- Flashbulb memory
 - Serial position effect
 - Encoding specificity effect
 - None of the above
26. Exner and Klopfer System is related to what in Psychology?
- TAT
 - CAT
 - Rorschach
 - MMPI
27. Sudden burst of laughter as part of Seizure is called
- GTCS
 - Gelastic Epilepsy
 - Petitmal seizure
 - Partial seizure
28. Who gave the concept of Anima and Animus?
- Freud
 - Adler
 - Sullivan
 - Jung
29. When do we celebrate World Mental Health Day?
- 10 December
 - 10 September
 - 10 October
 - 10 November

30. Name of Aeron Beck is associated with which Psychotherapy?
- Psychoanalytic Psychotherapy
 - Supportive Psychotherapy
 - Behaviour Therapy
 - Cognitive Therapy
31. A little boy thinks that if he doesn't keep his bag at right side corner of the table, he will forget all what he has learnt, indicates
- Anxiety
 - OCD
 - Phobia
 - Forgetfulness
32. During Psychotherapy what should be done at first step?
- Rapport building
 - Asking the problem
 - Reassurance
 - Recommendations
33. Contingency management is based on
- Operant conditioning
 - Classical conditioning
 - Modelling
 - Social learning
34. Posturing is seen in which psychiatric disorder?
- Dementia
 - Delirium
 - Depression
 - Catatonia
35. Which of the following is another term coined for reinforcement?
- Response
 - Condition
 - Reward
 - Punishment
36. The term used for a child's one word utterance is
- Holophrases
 - Telegraphic speech
 - Under-extension
 - None of above
37. Encoding, storage and retrieval are the phases of
- Learning
 - Intelligence
 - Memory
 - Perception
38. Tics disorder in childhood is associated with
- OCD
 - Hyperkinetic disorder
 - Anxiety
 - All of above
39. Likert's scale is the method of
- Summated ratings
 - Equal appearing interval
 - Social distance
 - None of them
40. Which of these is not a diagnostic sleep disorder?
- Somnambulism
 - Insomnia
 - Hypersomnia
 - Somnilquy
41. Which of the following controls the reflexes
- Hypothalamus
 - Spinal cord
 - Frontal Lobe
 - Cerebelum
42. Which of the following is not a cognitive distortion
- Dichotomous thinking
 - Selective abstract
 - Catastrophic thinking
 - Over-thinking
43. Types of conflict includes
- Approach –Avoidance
 - Stress
 - Pressure
 - Frustration
44. Piaget's Cognitive Developmental Theory includes
- Initial phase
 - Inter-mediate phase
 - Concrete Operational phase
 - Genital phase

45. Persistent and enduring pattern of dissocial, aggressive or defiant behaviour are the characteristic features of

- a. Hyperkinetic behaviour
- b. Autistic behaviour
- c. Oppositional defiant behaviour
- d. Conduct disorder

46. Carl Roger's theory is known as

- a. Motivation Theory
- b. Client Centred Theory
- c. Behaviour Theory
- d. Self Actualization Theory

47. In order for a test to be normed and standardised, it must be tested on a

- a. Representative sample
- b. A group of same age children
- c. Children with same culture
- d. Children of same intelligence

48. LNNB is designed to assess

- a. Intelligence
- b. Neuropsychological profile
- c. Personality disorders
- d. Developmental disorders

49. Intellectual disability includes limitation in both intellectual function and----

- a. Learning
- b. Memory
- c. Language
- d. Adaptive behaviour

50. Parasympathetic activation is associated with

- a. Relaxation
- b. Pupil dilation
- c. Increased pulse rate
- d. Increased heart rate

Answer key child psychologist

1	C	26	C
2	A	27	B
3	B	28	D
4	D	29	C
5	D	30	D
6	C	31	B
7	A	32	A
8	A	33	A
9	B	34	D
10	D	35	C
11	C	36	A
12	A	37	C
13	D	38	D
14	C	39	A
15	D	40	D
16	D	41	B
17	C	42	D
18	B	43	A
19	A	44	C
20	D	45	D
21	A	46	B
22	B	47	A
23	B	48	B
24	B	49	D
25	B	50	A